

TOWNE C.C.

2023 Memberships

Reciprocal Courses:

Baraboo Country Club
Coachman's Golf Club & Resort
Deer Valley Golf Course
Eagle Ridge Resort
Edelweiss Chalet Country Club
Evansville Golf Club
Glen Erin Golf Club
Horicon Hills
House on the Rock
Janesville Riverside Golf Course
Kestrel Ridge Golf Club
Koshkonong Mounds
Lake Mills Golf Club
Lake Wisconsin Country Club
Old Hickory Golf Club
Platteville Golf
Prairie Woods Golf Course
Rivermoor Golf Club
The Rock Golf Club
The Bridges Golf Course
West Bend Lakes
Whispering Springs Golf Course

Early sign up before January 1st, 2023:

- ℱ Unlimited golf for all daily and league play member
- ℱ WSGA Handicap Service included in all full memberships
- ℱ All memberships include 20 plus reciprocal courses
- ℱ All memberships include 10% discounts on pro shop items
- ℱ 20 buddy passes for greens fees (Cart fee not included on buddy passes)
- ℱ 30-day advance tee times
- ℱ Valid driver's license is required for personal and rental carts
- ℱ Tee times must be canceled at least 12 hours in advance of reserved tee time or a percentage of the booked tee time will be applied to member's account

Gold Membership/Birdie Membership Single

Single Birdie Membership includes unlimited cart fees, greens fees and range balls: **\$1,525**
Single Birdie Membership with personal cart/trail, greens fees and range balls: **\$1,350**

Couples Membership/Best Ball Membership

Best Ball Membership includes unlimited cart fees, greens fees and range balls: **\$2,325**
Best Ball Membership includes personal cart/trail fee, greens fees and range balls: **\$1,950**
Add children under 18: \$200 each

Senior 70+ Membership

Single Senior Membership includes unlimited cart fees, greens fees and range balls: **\$1,425**
Single Senior Membership includes personal cart/trail fee, green fees and range balls: **\$1,250**
Couple Senior Membership includes unlimited cart fees, greens fees and range balls: **\$2,125**
Couple Senior Membership with personal cart/ trail fee, greens fee and range balls: **\$1,700**

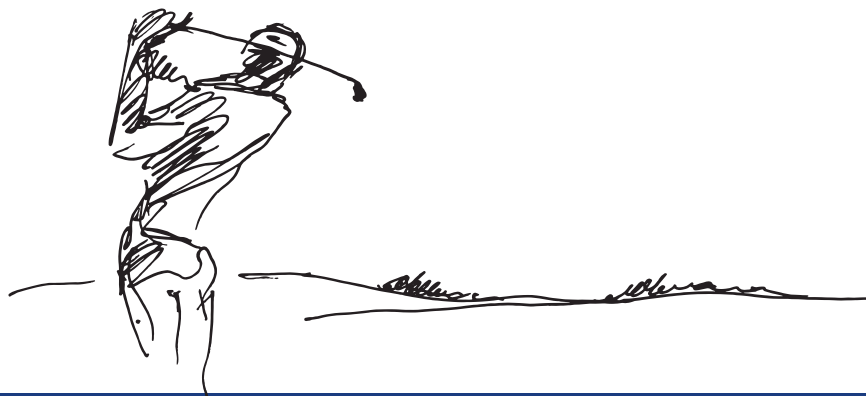

Flip for more options

College Membership

College Membership includes unlimited walking, greens fees and range balls: **\$350**

College Membership includes unlimited cart fees, greens fees and range balls **\$550**

*Must have a current college ID

Junior Membership

Junior Membership includes unlimited walking, unlimited greens fees and range balls; NO cart: **\$200**

Junior Membership with unlimited cart fees, greens fees and range balls: **\$400**

*Must have a valid driver's license

Corporate Membership

Corporate Membership includes one single membership with cart fees, greens fees and range balls

PLUS 300 - 9 hole passes for greens fees (cart fee not included): **\$3,250**

Add On

Cart Shed Storage: **\$400**

Electric Cart Fee: **\$200**

Range Pass: **\$200**

Handicap Member Fee Included

Handicap Non-Member: **\$35**

Locker: **\$50**

Sponsorship

Small Hole Sponsor Sign: **\$100 annually**

Banner at the Clubhouse: **\$400 annually**

Scorecard: **\$150 annually**

Scoreboard: **\$50 annually**

Bundle of all Sponsorships: **\$550 annually***

*Comes with 4 passes (includes greens fees and cart fees)

Name: _____ Spouse: _____

Phone: _____ Email: _____

Membership Amount: \$ _____

Subtotal: \$ _____

Tax (5.5%): \$ _____

Processing Fee: \$ _____

Total Amount Due: \$ _____

Other Member Names:

Cash: ____ Check#: _____ Credit Card*: ____

*(3% processing fee will apply to credit/debit card purchases)

*Membership Installment plan:
Any membership can be paid in installments
over the course of four payments.
Payment schedule is 4 payments TBD on purchase date.*

Employee Signature: _____

Date: _____